

Crane Trucks

Ref: 29925

**MAN TGS 26.360, 6X2 26 TONNE DRAWBAR
SPEC BRICK GRAB - 2013 - DA13 DFV****£21,750****DESCRIPTION**

Make		Registration Number	DA13 DFV
First Registered	29/08/2013	Chassis Number	WMA18SZZ8DW187133
Engine Class	Euro 5	Mileage (Kms)	308,863 Kms
Gearbox	Manual	MOT	April 2022

DETAILS

MAN TGS LX Series Day Cab .

MAN Common Rail 360 Bhp Turbo Air To Air
Charge Cooled Euro 5 Engine.

ZF 16 Speed Manual Gearbox.

MAN Single Reduction Drive Axle C/W Diff Lock.

Ecas Drive Axle Air Suspension C/w In Cab Hand
Held Controls.

Air Suspended Rear Lift Axle C/w In Cab Control.

21Ft 6ins Flatbed Body C/w Wood Panel Flooring,
Raised Headboard And Aluminium Dropsides.

Gearbox Driven HMF 1420 Rear Mounted Crane
C/w Remote Controls, Twin Hydraulic Stabiliser
Legs And Rotating Brick Grab.

Aluminium Side Guard Safety Rails.

385/65R 22.5 Wheels And Tyres Fitted To Front
Axle.

PVCU Vertical Engine Air Intake.

Cab Roof Mounted Amber Beacons X2.

N/s Storage Locker.

U.L.W.: 11,935 Kgs.

Drawbar Spec Air And Electrical Susie
Connections Only (No Coupling).

Isringhausen Heated/Air Suspended Drivers Seat
C/w Adjustable Lumbar Support.

Electric Driver And Passenger Windows.

Electric Adjustable/Heated Mirrors.

Pop Up Sunroof.

RDS CD/Radio Player.

Cruise Control.

12v Auxiliary Power Socket.

Adjustable Headlight Level Control.

Overhead Storage Compartments.

Rear Cab Window.

Front Axle Weight: 9,000 Kgs.

Plated Weight : 26,000 Kgs.

Design Weight : 26,000 Kgs.

Train Weight: 44,000 Kgs.

Wheelbase: 4.5 Mtrs.

Vehicle Length: 9.9 Mtrs.

Vehicle Width: 2.5 Mtrs.

Vehicle Height: 3.6 Mtrs.

Tested Until End : April 2022

Mileage As Shown : 308,863 Kms.

Digital Tachograph.

Registration Number: DA13DFV

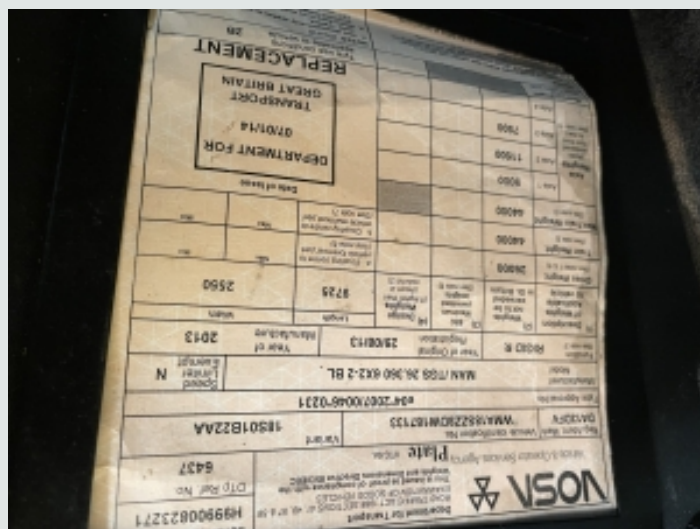

Spec Number: 29925